



# PRATHYUSHA ENGINEERING COLLEGE

## CRITERIA 6.2.3

### Implementation of e-governance in areas of operation

#### 1. Administration

# ERP

## YEAR OF IMPLEMENTATION: 2016

The screenshot displays the 'Staff Details - Edit' window for S.P. MOHAN MITHRA (Staff ID: 300377). The form is divided into several sections:

- General:** Staff ID: 300377, Name: MOHAN MITHRA S.P., Prefix: MISTE, Initial: S.P., Gender: Male, Institution Code: P, Date of Birth: 12/12/1988, Date of Join: 01/06/2017, Marital Status: UNMARRIED, Date of Wedding: 12/07/2017, Children: 0.
- Communication Address:** PLOT NO 62 ARG NAGAR, 5TH STREET WINTERPET, ARAKKONAM, VELLORE DISTRICT, Pincode: 631005, Phone No.: 9787774982.
- Permanent Address:** PLOT NO 62 ARG NAGAR, 5TH STREET WINTERPET, ARAKKONAM, VELLORE DISTRICT, Pincode: 631005, Phone No.: 9787774982.
- Other Details:** Religion: CHRISTIAN, Department Code: MECHANICAL ENC, Category: BACKWARD, Designation: AP, Caste: CHRISTIAN, Seniority No.: 14, Grade: [Empty], Mobile No.: 9787774982, E-mail Id: mithra121288@gmail.com.

The interface includes a menu bar (Masters, Student, Teacher/Staff, Fees, Attendance, Time Table, Exam / Marks, Accounts, Payroll, SMS, Rooms/Fixed Assets, Others, Backup, Exit) and a toolbar with various icons. The Windows taskbar at the bottom shows the system time as 4:33 PM on 12/07/2017.

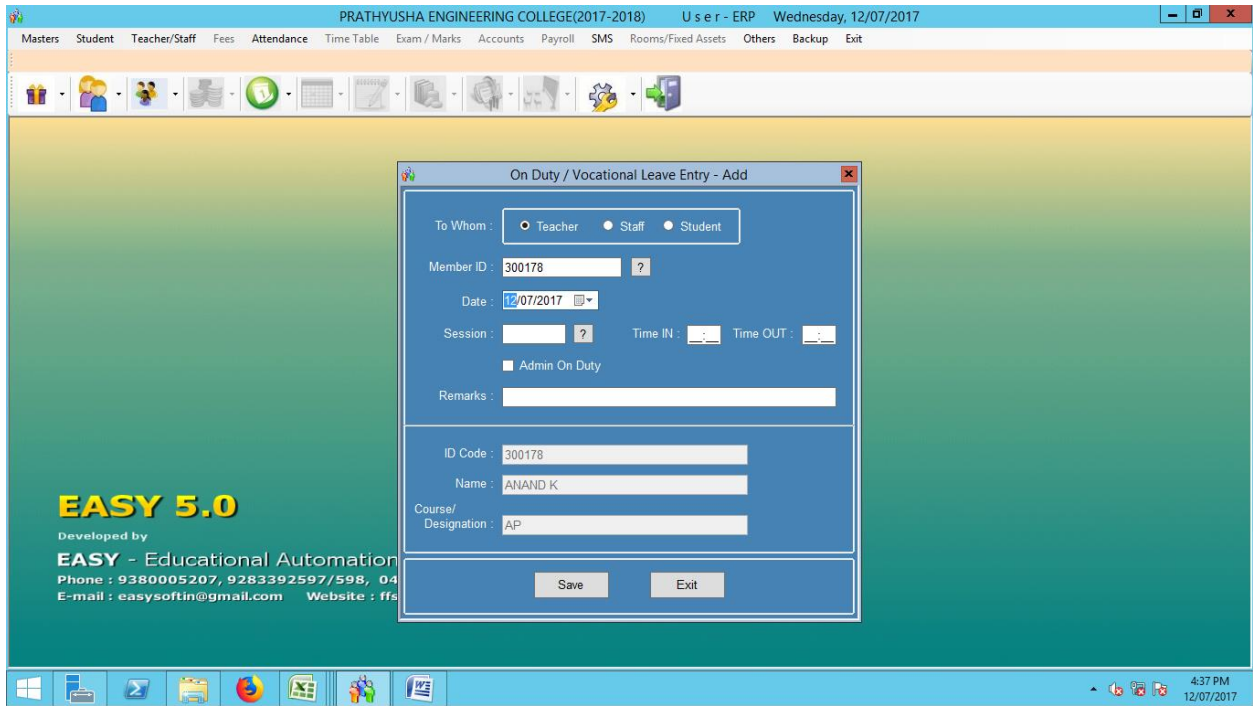
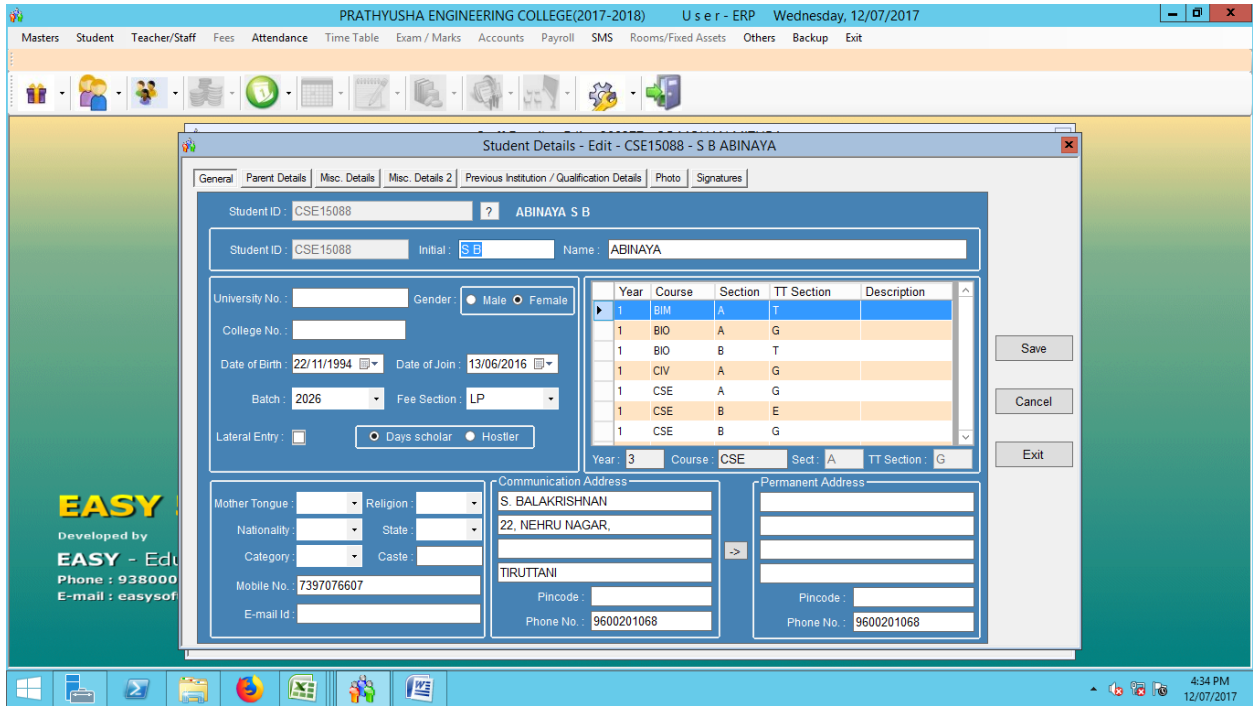

PRATHYUSHA ENGINEERING COLLEGE(2017-2018) User - ERP Wednesday, 12/07/2017

Masters Student Teacher/Staff Fees Attendance Time Table Exam / Marks Accounts Payroll SMS Rooms/Fixed Assets Others Backup Exit

Course -Type Master

Already entered Course Type Details...

Code Name

1	ME
2	MECH & CIVIL
A	MBA
B	B.E
H	SCI-HUM
M	MCA
P	P.G.
T	B.TECH
U	U.G.

Course Type : B

Type Name : B E

This option is for creating a new Type for Course. For Example if you want to enter the Type - Diploma, You can Enter COURSE TYPE as - D and COURSE NAME as - DIPLOMA. The Type can be given in a meaningful way so that it can be easily understood during data creation of Course.

Developed by EASY - Educat  
Phone : 9380005207  
E-mail : easysoftin@

4:37 PM 12/07/2017

PRATHYUSHA ENGINEERING COLLEGE(2017-2018) User - ERP Wednesday, 12/07/2017

Masters Student Teacher/Staff Fees Attendance Time Table Exam / Marks Accounts Payroll SMS Rooms/Fixed Assets Others Backup Exit

Discussion Type Details

Already entered Discussion Type Details...

Code Name

12	GROUP DISCUSSION
----	------------------

Discussion Type Code : 12

Discussion Type Name : GROUP DISCUSSION

This option is for creating a new Discussion Type. For Example if you want to enter the Discussion Type - Result, You can Enter DISCUSSION CODE as - RES and DISCUSSION NAME as - RESULT. The code can be given in a meaningful way so that it can be easily understood during data creation of Discussion Details.

Developed by EASY - Educat  
Phone : 9380005207  
E-mail : easysoftin@

4:41 PM 12/07/2017



# **PRATHYUSHA ENGINEERING COLLEGE**

## **CRITERIA 6.2.3**

### **Implementation of e-governance in areas of operation**

#### **1. Administration**

**Library Automation Management**

**AUTOLIB SOFTWARE**

**YEAR OF IMPLEMENTATION: 2005**

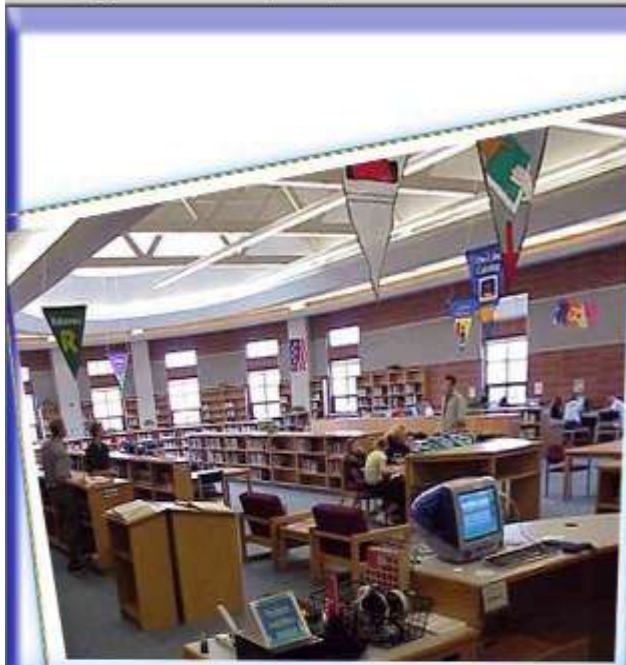

Prathyusha Institute of  
Technology & Management

Tiruvallur - 602 025

**AutoLib**

**Software Systems**

**Issue Reports**

**Issue/Due Reports**

Date

From: 05-Sep-2019

To: 29-Jan-2021

Student  Staff  All

Issue Report      Due Remainder

Issue List      Due Remainder List

Return List      Close

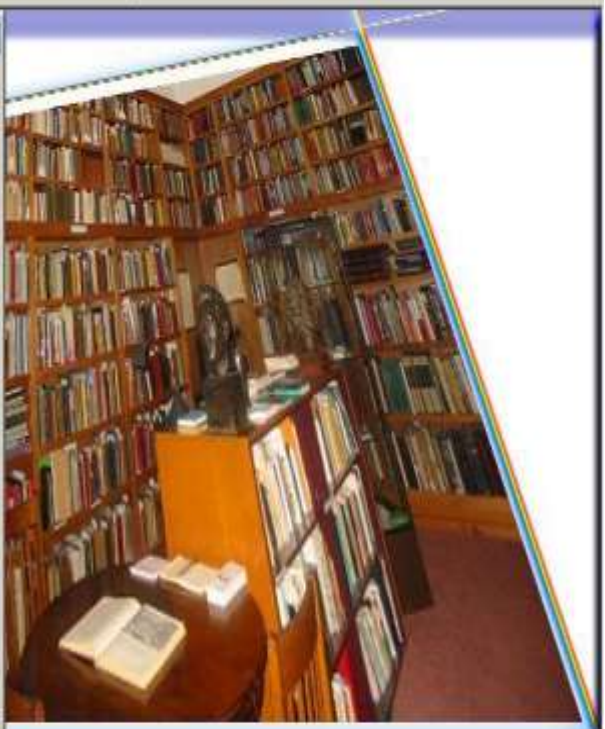

**Prathyusha Institute of  
Technology & Management**

Tiruvallur - 602 025

**AutoLib**  
**Software Systems**



Prathyusha Institute of Technology & Management  
Tiruvallur - 602 025

Library Resource Issued

Date: 29/01/2021

Index

Acc No	Member Code	Member Name	Title	Issue	Due	Resource	Fine
1090	02010112	SHARGAY S	Quantitative aptitude for competitive examinations	24/01/2020	08/02/2020	BOOK	500.00
1104	1712047	DEEPA	Objective general english 10000 plus questions	28/09/2019	11/10/2019	BOOK	700.00
10318	00010002	PRITHI PAVANRA SATHYUSA	Electronic Circuit -1	10/01/2020	27/02/2020	BOOK	500.00
10328	00017007	ARUNKUMAR N	Power System Protection and Switchgear	11/01/2020	28/02/2020	BOOK	500.00
10341	00017034	ADRIEL PRUL DAVID	Power System Protection and Switchgear	11/01/2020	28/02/2020	BOOK	500.00
10344	00017001	ARUNKUMAR A	Power System Protection and Switchgear	11/01/2020	28/02/2020	BOOK	500.00
10345	00017000	SEENU N	Power System Protection and Switchgear	11/01/2020	28/02/2020	BOOK	500.00
10348	00017024	HEENATH N	Power System Protection and Switchgear	11/01/2020	28/02/2020	BOOK	500.00
10358	02010105	KOVVHARI KRISHNA	Engineering Ethics/Insulce Humanities	11/01/2020	28/02/2020	BOOK	500.00
10359	02010170	KANAPATHY RAGAVENDRA REDDY	Engineering Ethics/Insulce Humanities	11/01/2020	28/02/2020	BOOK	500.00
10402	00010101	AMBANARAPULOK	Engineering Ethics/Insulce Humanities	11/01/2020	28/02/2020	BOOK	500.00
10405	02010171	GUREELA	Engineering	11/01/2020	28/02/2020	BOOK	500.00

1



- Library Collection
- User Info
- Master
- Resource**
  - Counter Transaction
  - Issued-Outstanding Resource
  - Frequently Used Resource
  - Issue/Due Reports**
- Journal Information
- User Information
- Payment Info
- Member Accessed Reports
- Miscellaneous
- Graph Presentation
- Statistics
- Budget Report
- Unique Title
- No Dues Certificate
- Binding Reports
- Random Report
- Member SDI
- Database Report
- Book Transfer Report
- User Log Report
- Missing Pages
- Data Export To Excel



# Prathyusha Institute of Technology & Management

Tiruvallur - 602 025

## AutoLib Software Systems



No Dues Certificate

Member Search

Name Jayanthi

Member Search				
Member Code	Member Name	Birth Date	Enroll Date	Ex
1059802	Jayanthi.C	24/01/2011	24/08/2010	31
MECE0905	JAYANTHI.M	29/10/2009	29/10/2009	29



# Prathyusha Institute of Technology & Management

Tiruvallur - 602 025

## AutoLib Software Systems

No Dues Certificate

User ID	MECE0905	<input checked="" type="checkbox"/>	Name	JAYANTHLM
Designation	STUDENT		Course	ME
Department	ME(cse)		Group	PG Student

Clear Check Close Print



Prathyusha Institute of  
Technology & Management

Tiruvallur - 602 025

**AutoLib**  
**Software Systems**

Prathyusha Institute of Technology & Management  
Tiruvallur - 602 025

CENTRAL LIBRARY

Date

NO DUES CERTIFICATE

Designation : STUDENT

This is to certify that Mr. / Mrs./Miss JAYANTHLM

User ID MECE0905 a student of ME (Hosts) in the Department of

ME(cse) has no dues during the period

29/06/2011 as on 29/01/2021

Librari

### Prathyusha Institute of Technology Managements

Purchase Date From  To  [Click Here to View Graph](#)

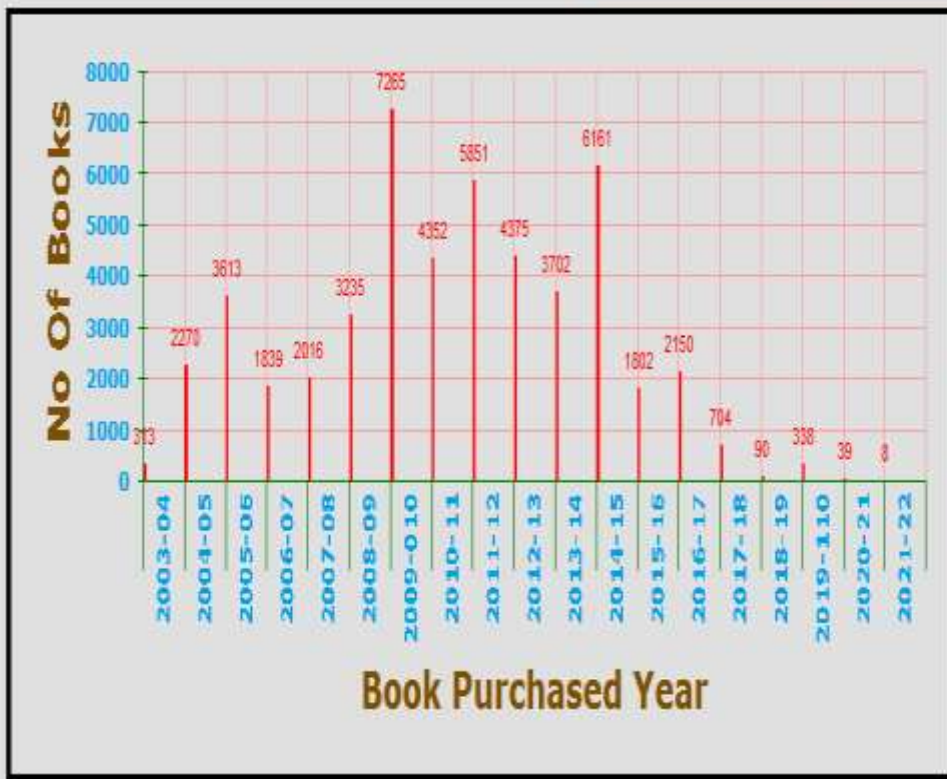

2D-Bar Chart    3D-Bar Chart  
2D-Line Chart    3D-Line Chart  
[Close](#)

Prathyusha Institute of Management  
Chennai - 602 025

AutoLib Software Systems

- Library Collection
- User Info
- Master
- Resource
- Journal Information**
  - Reminder
  - Journal List
  - Subscription Details
  - Issues Report
  - Back Volumes
  - Articles
  - NewsClipping
- User Information
- Payment Info
- Member Accessed Reports
- Miscellaneous
- Graph Presentation
- Statistics
- Budget Report
- Unique Title
- No Dues Certificate
- Binding Reports
- Random Report
- Member SDI
- Database Report
- Book Transfer Report
- User Log Report
- Missing Pages
- Data Export To Excel

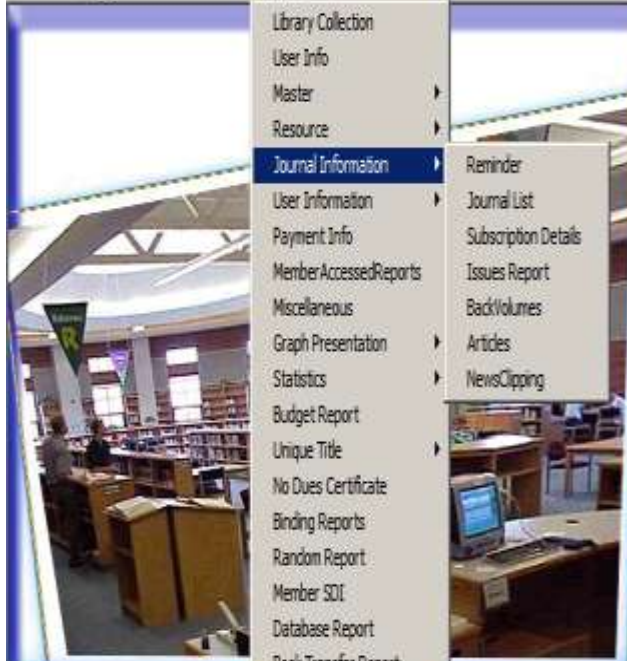

**Prathyusha Institute of  
Technology & Management**

Tiruvallur - 602 025

**AutoLib**

**Software Systems**

Journal Issues Report

### Journal Issue Reports

JournalName

- ARCHITECTURE +DESIGN
- BUSINESS TODAY
- BUSINESS WORLD
- CIVIL SERVICE CHRONICLE
- Competition Success review
- DATAQUEST
- DIGIT
- DISCOVER INDIA

Subscription D

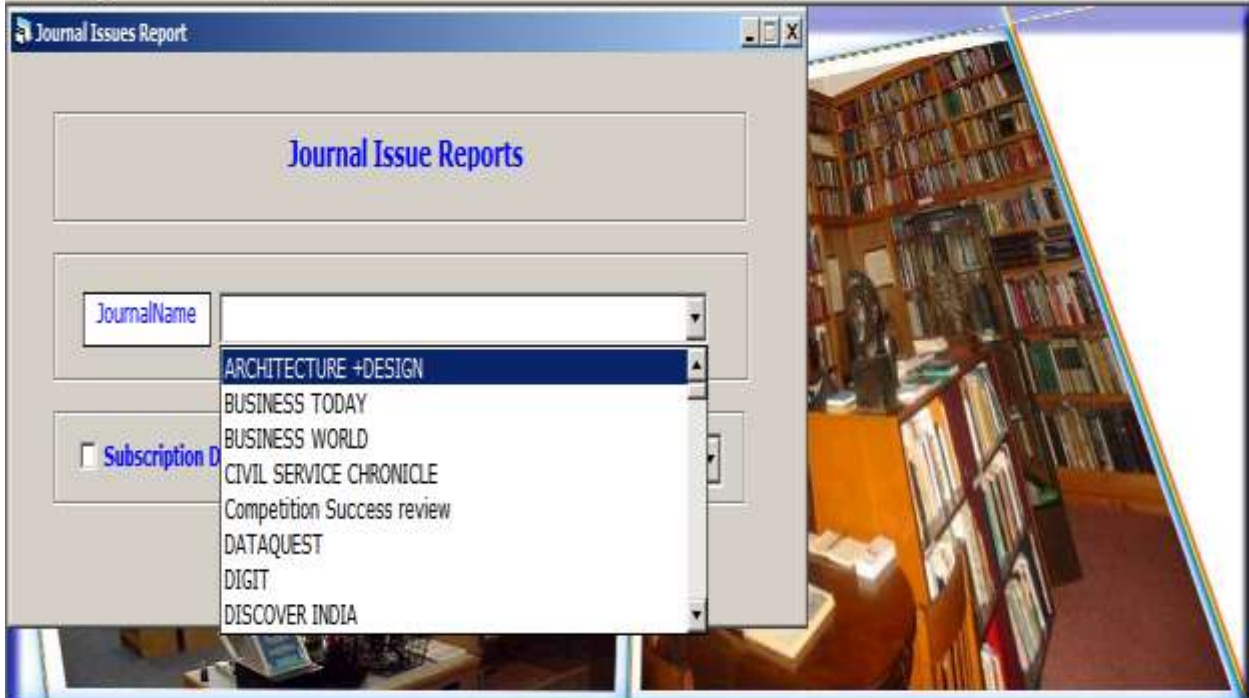

Prathyusha Institute of  
Technology & Management

Tiruvallur - 602 025

**AutoLib**  
**Software Systems**

Prathyusha Institute of Technology & Management  
Tiruvallur - 602 025

Journal Issues Details

Date : 29/01/2021

Journal Name : International Journal of Advances in Power Electronics  
Publisher And Place : Research Science Press  
Supplier : Serials Publication(P) Ltd  
Periodicity : HALF YEARLY  
Subscription Period : 01/01/2015 To 01/12/2015 Subscription Amount : 3,000.00  
Subscription No : 39

SNo	Issue Ass No	Volume No	Issue No	Month	Year	Remarks
1	530	8	1	Jan - Jun	2018	
2	530	8	2	Jul - Dec	2018	



# **PRATHYUSHA ENGINEERING COLLEGE**

## **CRITERIA 6.2.3**

### **Implementation of e-governance in areas of operation**

#### **2. Finance and Accounts**

**Easy Education Automation Software**

**ACCOUNTING SOFTWARE**

**YEAR OF IMPLEMENTATION: 2012**



# EASY 3.0

Developed By

**EASY** - Educational Automation Software Pvt Ltd  
Phone : 044 - 42607382, 32954228, 9380005207, 9283392597/598  
E-Mail : [easysoftin@gmail.com](mailto:easysoftin@gmail.com) Website : [ffsoft.com](http://ffsoft.com)

**PRATHYUSHA ENGINEERING COLLEGE**



# EASY 3.0

*Essential Tool for Every Educational Institution*

Developed By

***EASY - Educational Automation Software Pvt Ltd***

Adyar, Chennai - 20.

Phone : 044 -42607382, 32954228, 9380005207

E-Mail : [easysoftin@gmail.com](mailto:easysoftin@gmail.com) Website : [ffsoft.com](http://ffsoft.com)

User Name :

OK

Password :

Cancel

### Fees Collection - Feewise Auto Collection

**Admission No.:** CSE20076      **Name:** S.THIRUNAVUKARASU      **Dept.:** IT      **Year:** 1      **Sec:** A      **Fsec:** F

**Fee Term:** 2020-21/F

**Payment Date:** 07/01/2021

**Auto Receipt No.:** 983297

**Fee Batch:** \_\_\_\_\_

TERM	PAYABLE	PAID	DUE	CONCESSION
2020-21/F	81000	30000	51000	
2010-11/F	65400	0	65400	
2009-10/F	78400	0	78400	
2008-09/F	75500	0	75500	

Double Click the Fees Heading for Collecting the Due Amount      All Payment ?

FEE CODE	NAME	TOTAL DUE	ALREADY PAID	BALANCE DUE	PAID NOW
P701	TUITION FEE	55000.00	30000.00	25000.00	
P702	TRANSPORT FEE				
P703	OTHER CHARGES				
P705	HOSTEL FEES				
P707	LAB AND WORKSHOP FEE				
P120	HOSTEL CAU. DEPOSIT				
P110	LUNCH FEE				
P715	FINE AMOUNT				
P719	SHORT PAYMENT				
P720	EXTRA PAYMENT				

**81000.00**
**30000.00**
**51000.00**
**0.00**

**Payment Mode:**  Cash     Cheque     Bank

**Cheque Details:** Cheque No. : \_\_\_\_\_ Date : 07/01/2021 Bank Name : \_\_\_\_\_

**EAS**  
Developed By  
**EASY - Edu**  
Phone : 044 - 4  
E-Mail : easys

# EASY Software Services,

Flat 1B - 9/5 First Main Road, Kasturba Nagar, Adyar,  
CHENNAI 600020 - Tel 9884069167 or 8015688766

4<sup>th</sup> Apr 2015  
Invoice No. : SER 057

PrathyUsha Institute of Technology & Management,  
Poonammalle to Tiruvallur road,  
Aranvoyaluppam,  
Thiruvallur 602025

## INVOICE

Sub : College automation software - AMC

PARTICULARS	AMOUNT Rs
Charges for software support of Student data / Fees collection software for one year from 1 <sup>st</sup> April 2015 to 31 <sup>st</sup> March 2016 Charges cover ensuring of trouble free working of the software, promotion work and creation of next year directory and next year software installation and visits as necessary.	15,000.00

Rs fifteen thousand only.

For EASY Software Services,

H.Narayanan.

In case of Direct bank transfer – following are the details of the bank account.

Bank Name and branch: VIJAYA BANK, Adyar, Chennai 600020

IFSC CODE : VIJB0003001

ACCOUNT NUMBER : 3001 0030 1000 148 Current account

Account name : EASY Software services

*As per  
Advice Serce  
Concerned,*  
*H.Narayanan*  
17/04/15

VAT -TIN- 049- 33370963292  
 CST -NO -049- 891271  
 Income Tax PAN- AABCE6828L  
 Service Tax Regn no : AABCE6828LST001

14<sup>th</sup> Nov 2016

Invoice No. : Pvat 025

Prathyusha Engineering College,  
 Poonamalle to Thiruvallur road,  
 Aranvayal kuppam, Chennai.

**INVOICE**Sub : College automation software

PO no PEC / EASY / 2016 - 1

MODULES	Amount	Rs
<b>MAIN SOFTWARE</b> : Charges for supply, installation, customization, training and one year warranty for 9 modules integrated collegel automation software <b>EASY - 5.0</b> - Upgrade done in the mail college software. All previous data converted and brou	65,000	
<b>Student attendance</b> : Hour wise with all the reports as per college format and our general format. Installed in separate Academic server and connections given to all users	25,000	
<b>SMS INTEGRATION</b> : SMS module installed with general web login dispalch and also thru EASY software with full integration for Fees, attendance and general messages.	15,000	
<b>TOTAL before tax</b>	1,05,000	
Tax payable on the above - 15 % service tax	15,750	
TN VAT 5 % ON PRODUCT COST 60,000	3,000	
<b>TOTAL AMOUNT PAYABLE INCLUSIVE OF TAX</b>	<b>1,23,750</b>	

(Rupees One lakh twenty three thousand seven hundred and fifty only)

For EASY- Educational Automation Software Pvt Ltd,



H. Narayanan.

**Bank account number** 3001 0030 1000 054  
**Bank name and branch** Vijaya Bank , Adyar Chennai 600020.  
**IFSC CODE** VIJB0003001  
**Account name** EASY- Educational Automation Software P ltd

You may transfer the value by bank transfer also.

EASY-Educational Automation Software Pvt Ltd,  
Flat 1 B, 9 /5, First Main Road, Kasturba Nagar, Adyar,  
Chennai 600020 9884069167 or 8015688766

Income Tax PAN- AABCE6828L  
GSTIN no : 33AABCE6828L2ZG

6<sup>th</sup> May 2019  
Invoice No. : PGST 118

PrathyUsha Engineering College,  
Poonammalle to Tiruvallur road,  
Aranvoyaluppam,  
Thiruvallur 602025

### INVOICE

Sub : College automation software - AMC

PARTICULARS	AMOUNT Rs
Charges for software support of Student data / Fees collection software for one year from 1 <sup>st</sup> April 2019 to 31 <sup>st</sup> March 2020. Charges cover ensuring of trouble free working of the software, promotion work and creation of next year directory and next year software installation and visits as necessary.	15,000.00
GST 18 %	2,2700.00
TOTAL	17,700.00

Rs Seventeen thousand and seven hundred only.

FOR EASY-Educational Automation Software Pvt Ltd,

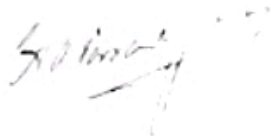
  
H.Narayanan.

In case of Direct bank transfer – following are the details of the bank account.

Bank Name and branch: VIJAYA BANK, Adyar, Chennai 600020  
IFSC CODE : VIJB0003001  
ACCOUNT NUMBER : 3001 0030 1000 054 Current account  
Account name : EASY-Educational Automation Software Pvt Ltd

  
08/05/19  
(2019-20)

EASY Educational Automation Software Pvt Ltd,  
Flat 1 B, 9 /5, First Main Road, Kasturba Nagar, Adyar,  
Chennai 600020 9884069167 or 8015688766

Income Tax PAN- AABCE6828L  
GSTIN no : 33AABCE6828L2ZG

3<sup>rd</sup> Aug 2020  
Invoice No. : PGST 212

PrathyUsha Engineering College,  
Poonammalle to Tiruvallur road,  
Aranvoyaluppam,  
Thiruvallur 602025

### INVOICE

Sub : College automation software - AMC

PARTICULARS	AMOUNT Rs
Charges for software support of Student data / Fees collection software for one year from 1 <sup>st</sup> April 2020 to 31 <sup>st</sup> March 2021 Charges cover ensuring of trouble free working of the software, promotion work and creation of next year directory and next year software installation and visits as necessary.	15,000.00
GST 18 %	2,700.00
TOTAL	17,700.00

Rs Seventeen thousand and seven hundred only.

FOR EASY-Educational Automation Software Pvt Ltd,

H.Narayanan.

following are the details of the bank account.

Bank Name and branch: VIJAYA BANK, Adyar, Chennai 600020  
IFSC CODE : VIJB0003001  
ACCOUNT NUMBER : 3001 0030 1000 054 Current account  
Account name : EASY-Educational Automation Software Pvt Ltd

#### HDFC Bank details

Bank details : Name : EASY Educational Automation Software pvt Ltd  
Bank and branch : HDFC Bank , Besant Nagar, Chennai  
IFSC CODE : HDFC0000010  
Current account number : 502 000 3812 2800

20/08/20



# **PRATHYUSHA ENGINEERING COLLEGE**

## **CRITERIA 6.2.3**

### **Implementation of e-governance in areas of operation**

#### **2. Finance and Accounts**

**TALLY**

**ACCOUNTING SOFTWARE**

**YEAR OF IMPLEMENTATION: 2015**



Tally.ERP 9

P: Print   E: Export   M: E-Mail   O: Upload   S: Shop   G: Language   K: Keyboard   K: Control Centre   H: Support Centre   H: Help

**Gateway of Tally** Ctrl + M

Current Period: 1-4-2013 to 31-3-2014  
Current Date: Monday, 31 Mar, 2014

**List of Selected Companies**

Name of Company	Date of Last Entry
PET-2013/14	31-Mar-2014

**Gateway of Tally**

**Masters**

- Accounts Info.
- QuickK Setup

**Transactions**

- Accounting Vouchers

**Utilities**

- ImpOrt of Data
- BaNking

**Reports**

- Balance Sheet
- Profit & Loss A/c
- Ratio Analysis
- Display
- Multi Account Printing
- Quit

F1: Select Cmp

F1: Shut Cmp

F2: Date

F2: Period

F3: Company

F3: Cmp Info

F4: Connect

F4: Disconnect

F11: Features

F12: Configure

2:50 PM  
07/01/2021

Indicom Software

Software Solutions | Training & Consulting | IT Staffing  
Business Process Outsourcing | Managed IT Services



# INVOICE

To

The Principal  
Prathyasha Engineering College  
Poonamallee - Thiruvalluvar Road  
Aravoyalokuppam - 602 028

Invoice no 248  
Date 07/02/2008  
TNGST No 0923594  
CST No 790452/08 01 2003  
Area Code 047

Ref: Your PO NO PEC/FA11/SOFTWARE/2006 DT.27/01/2006

Sno	Description	Rate	Qty	Amount
1	Tally Multi User Full pack	10,600.00	1	10,600.00
	Add TNGST @ 4.2%			445.20
<b>TOTAL</b>				<b>11,045.20</b>

Rupees Eleven thousand and forty five only

Signature and seal of Receiver

For Indicom Software and Services

*[Signature]*  
Authorized Signatory

Note: Kindly send one copy to us with your seal and signature



# PRATHYUSHA ENGINEERING COLLEGE

## CRITERIA 6.2.3

### Implementation of e-governance in areas of operation

#### 3. Student Admission and Support

#### ONLINE ADMISSION FACILITIES

#### THROUGH

INSTITUTION WEBSITE : <http://www.prathyusha.edu.in>

The screenshot displays the official website of Prathyusha Engineering College. The browser's address bar shows the URL <https://prathyusha.edu.in>. The website's header features the college's logo on the left and a navigation menu with the following items: ABOUT US, ADMISSION, ACADEMIC, ACHIEVEMENTS, FACILITIES, GALLERY, PLACEMENT, RESEARCH, and CONTACT. Below the navigation menu is a large banner image of the college's main building. Overlaid on this image is the text 'PRATHYUSHA ENGINEERING COLLEGE' in large, bold, orange letters, and below it, 'A Gateway to Technical Excellence' in white. The Windows taskbar at the bottom of the screenshot shows the system tray with the time 23:44 and date 05-02-2021.

NAAC Criteria 6 - Google Dr | CRITERIA 6 document modifi | NAAC - SSR - 2020 - Google | Google Meet | Admission - Prathyusha Eng

prathyusha.edu.in/admission/

# PRATHYUSHA ENGINEERING COLLEGE

Affiliated to Anna University, Chennai / Approved by AICTE, New Delhi / Accredited by NAAC with 'A' Grade / NBA Accredited Programmes

ABOUT US | ADMISSION | ACADEMIC | ACHIEVEMENTS | FACILITIES | GALLERY | PLACEMENT | RESEARCH | CONTACT



ESTD. 2001



**ADMISSION**

**ADMISSIONS OPEN** | **ONLINE ENQUIRY** | **BROCHURE**

12:30 PM 2/4/2021

NAAC Criteria 6 - Google Dr | CRITERIA 6 document modifi | NAAC - SSR - 2020 - Google | Google Meet | Admission - Prathyusha Eng

prathyusha.edu.in/admission/

**ADMISSIONS OPEN**  
ONLINE REGISTRATION

**ONLINE ENQUIRY**  
CLICK HERE

**BROCHURE**  
DOWNLOAD

**ADMISSION**

**Counselling Code : 1110**

**WHY PEC?**

At PEC, students learn from the best professors with sound Technically updated skills, enjoy a balanced and holistic education. With a strong network of academic and industry partners with MoUs, PEC provides you a global stage of Advanced Technical Club Training and Research Platform (Mini Project in each semester) for the future. Each department has signature activity with technologically updated centralized excellence facility to train young minds.

<b>UG programmes:</b>	<b>PG programmes:</b>	<b>Research Programmes</b>
B.E. – Computer Science and Engineering	M.E.- Structural Engineering	M.S./ Ph.D., – CSE & ECE
B.E. – Electronics and Communication Engineering	M.E.- Computer Science and Engineering	
B.E. – Electrical and Electronics Engineering	M.E.- Communication Systems	

12:35 PM 2/4/2021

NAAC Criteria 6 - Google Dr | CRITERIA 6 document modifi | NAAC - SSR - 2020 - Google | Google Meet | Admission - Prathyusha Eng | Error

prathyusha.edu.in/admission/

### WHY PEC?

At PEC, students learn from the best professors with sound Technically updated skills, enjoy a balanced and holistic education. With a strong network of academic and industry partners with MoUs, PEC provides you a global stage of Advanced Technical Club Training and Research Platform (Mini Project in each semester) for the future. Each department has signature activity with technologically updated centralized excellence facility to train young minds.

UG programmes:	PG programmes:	Research Programmes
B.E. – Computer Science and Engineering	M.E.- Structural Engineering	M.S./ Ph.D., – CSE & ECE
B.E. – Electronics and Communication Engineering	M.E.- Computer Science and Engineering	
B.E. – Electrical and Electronics Engineering	M.E.- Communication Systems	
B.E. – Mechanical Engineering	M.Tech – Bio-Technology	
B.E. – Mechatronics		
B.E. – Civil Engineering		
B.Tech. – Bio Technology		
B.Tech – Information Technology		
B.Tech. – Artificial Intelligence and Data Science		

### ELIGIBILITY

UG Programmes:

NAAC Criteria 6 - Google Dr | CRITERIA 6 document modifi | NAAC - SSR - 2020 - Google | Google Meet | Admission - Prathyusha Eng | Error

prathyusha.edu.in/admission/

### ELIGIBILITY

**UG Programmes:**

- The candidate should be an Indian national.
- Fifty percentage (50%) admission by single window system (DOTE), TNEA, Anna University, Chennai – 25.
- Fifty percentage (50%) admission by Institution Level Quota (Management Quota).
- Candidate should have passed HSc (Std XII) examination of Higher Secondary Education / Central Board of Secondary Education or its equivalent with Physics, Chemistry, Mathematics as compulsory subjects and Allied subjects & Technical vocational as optional subjects. Minimum score is required for PCM together 50% (45% in case of Backward Class, Minimum pass percentage in case of Scheduled Class).

**UG Lateral Entry:**

- The candidate should be an Indian national.
- Passed Diploma in Engineering and Technology and obtained at least 50% marks in 5th & 6th Semester(45% in case of Backward Class, minimum pass percentage in case of Scheduled Class).

**PG Programmes:**

- The candidate should be an Indian national.
- Fifty percentage (50%) admission by single window system (DOTE), TNEA, Anna University, Chennai- 602025.
- Fifty percentage (50%) admission by Institute under Management Quota.
- Candidate should have passed UG programme in relevant Engineering and Technology with at least 50% (45% in case of Backward Class, 40% in case of Scheduled Class).
- Obtained score in TANCET conducted by Anna University, Chennai- 600025.

### SCHOLARSHIP

- Prathyusha Merit Scholarship Award for above 95% in Higher Secondary Examination.
- Sri Sivaramaya Academic Merit Scholarship Award every year for above 8.5 CGPA scored students in University Examinations.
- Support to get all kinds of Government Scholarship for Eligible students.

prathyusha.edu.in/admission/

**ADMISSION PROCEDURE**

1. Candidates need to fill the application form either online [CLICK HERE](#) or download **PRATHYUSHA ADMISSION APP. (google play store)**
2. Once the application is received, PEC will send the SMS status of your application based on PCM marks out of 200. For this, they convert marks in Mathematics out of 100 and combined marks in Physics & Chemistry out of 100.
3. Once you have got acceptance to join our institution, you will need to pay Rs. 25,000/- to reserve the seat.
4. You'll also be required to get all your original documents verified before the confirmation of admissions.
5. If you have submitted your original certificates/documents in an Institution then you need to get a bonafide letter from Head of Institution to that effect.

**3-Step Application Process:**

- Step 1: Personal details, course applied for
- Step 2: Photo and Signature upload (please keep scans of your passport photo and signature ready)
- Step 3: Payment and complete address

**REGISTRATION VIEW**

**CONTACT US**

Prathyusha Engineering College, Chennai- 602025

Email: admission@prathyusha.edu.in

Website: www.prathyusha.edu.in

Phone: +91 9843192763, +91 8124353784

Mobile: 9787749200, 9843192763

prathyusha.edu.in/adm/index.php

**PRATHYUSHA ENGINEERING COLLEGE**  
ESTD. 2001

**B.E. / B.Tech. Degree Admissions 2020-21 : Online Registration**

How do U Know PEC?  Friends  Facebook  Newspaper  Edu Fairs  PEC Staffs  Others

**Personal Details**

1st Choice  2nd Choice  3rd Choice  Total Marks obtained

Name of the Candidate  Student Name Medium of Study :  Tamil  English  Telugu

Father / Guardian Name  Father / Guardian Name Board :  State  Metric  CBSE  Others

Address  Address for Communication

State  State

Pincode  PinCode

Father/Guardian Profession of Father/Guardian

**10th Standard**

Examination Reg. No.  TN Reg No   
 AP Reg No

Total Marks  TN HSc Total   
 AP HSc Total

Mathematics  TN Maths Mark   
 AP Maths Mark

Physics  TN Physics Mark   
 AP Physics Mark

Chemistry  TN Chemistry Mark

prathyusha.edu.in/adm/index.php

<b>Address</b>	<input type="text"/>	<b>No.</b>	<input type="text"/>
<b>State</b>	<input type="text"/>	<b>Total Marks</b>	<input type="text"/>
<b>Pincode</b>	<input type="text"/>	<b>Mathematics</b>	<input type="text"/>
<b>Father/Guardian Occupation</b>	<input type="text"/>	<b>Physics</b>	<input type="text"/>
<b>EMail - ID</b>	<input type="text"/>	<b>Chemistry</b>	<input type="text"/>
<b>Mobile No.</b>	<input type="text"/>	<b>Cut off Marks</b>	<input type="text"/> : 0.00 <b>Groups AP</b> : 0.00
<b>Date of Birth</b>	date <input type="text"/> month <input type="text"/> year <input type="text"/>	<b>Fourth Subject studied</b>	: <input type="radio"/> Computer <input type="radio"/> Biology
<b>Gender</b>	<input type="radio"/> Male <input type="radio"/> Female	<b>Medium of Study</b>	: <input type="radio"/> Tamil <input type="radio"/> English <input type="radio"/> Telugu
<b>Community</b>	<input type="radio"/> OC <input type="radio"/> BC <input type="radio"/> MBC <input type="radio"/> BCM <input type="radio"/> SC <input type="radio"/> SCA <input type="radio"/> ST	<b>Board</b>	: <input type="radio"/> State <input type="radio"/> Metric <input type="radio"/> CBSE <input type="radio"/> Others
<b>Aadhaar Number</b>	<input type="text"/>	<b>School Studied</b>	<input type="text"/>
<b>Hostel Required</b>	<input type="radio"/> Yes <input type="radio"/> No	<b>12th Study State</b>	<input type="text"/>
		<b>Bank Account Available</b>	<input type="radio"/> Yes <input type="radio"/> No
		<b>Application Filled By</b>	<input type="text"/>

submit    Reset

admission@prathyusha.edu.in  
© 2018 Prathyusha Engineering College. All rights reserved.

prathyusha.edu.in/adm/index2.php



## PRATHYUSHA ENGINEERING COLLEGE, TIRUVALLUR, CHENNAI - 602025

### ADMISSION ENQUIRY FORM

NAME	<input type="text"/>
EMAIL ID	<input type="text"/>
MOBILE NUMBER	<input type="text"/>
GENDER	Male <input type="radio"/> Female <input type="radio"/>
ADDRESS	<input type="text"/>
STATE	<input type="text"/>
	<input type="radio"/> B. E., Mechanical Engineering <input type="radio"/> B. E., Computer Science & Engineering <input type="radio"/> B. E., Electronics and Communication Engineering <input type="radio"/> B. E., Electrical and Electronics Engineering <input type="radio"/> B. E., Civil Engineering <input type="radio"/> B. Tech., Bio-Technology