



PRATHYUSHA ENGINEERING COLLEGE

Mandatory Disclosure

2021-2022



PRATHYUSHA ENGINEERING COLLEGE
ARANVAYAL KUPPAM – TIRUVALLUR
MANDATORY DISCLOSURE

Name of the Institution:

PRATHYUSHA ENGINEERING COLLEGE

Poonamallee - Tiruvallur Road,

Aranvoyal kuppam, Tiruvallur - 602025

Phone: +91 44 3767 3767

Email: principal@prathyusha.edu.in

Name of the Trustee:

Name of the Member	Designation
Shri Raja Rao P	Chairman / Trustee
Mrs. Shakila P	Trustee
Mr. Charan Teja P	Trustee

Name and Address of the Principal Address including Telephone, Mobile, E-Mail:

Dr. B.R. Ramesh Babu

Prathyusha Engineering College

Poonamallee - Tiruvallur Road,

Aranvoyal kuppam,

Tiruvallur - 602025

Mobile No. 8939908019

***E_mail ID:* principal@prathyusha.edu.in**

Name of the affiliating University: Anna University, Chennai

5.Governance: Governing Body

Name	Position	Qualification	Present Designation / Occupation	Telephone Numbers	Mobile No.	E-mail id
MR. RAJA RAO P	CHAIRMAN	B.COM	CHAIRMAN AND MANAGING TRUSTEE	044 - 37673767	9943411117	chairman@prathyusha.edu.in
MR. CHARAN TEJA P	VICE CHAIRMAN	B.E.-MECHANICAL ENGINEERING	VICE CHAIRMAN	044 - 37673767	9872387843	vc@prathyusha.edu.in
MRS. PRATHYUSHA P	MEMBERS	M.B.A.	CEO	044 - 37673767	9736487364	ceo@prathyusha.edu.in
MRS. SHAKILA P	MEMBERS	---	DC MEMBER	044 - 37673767	9837372622	vc1@prathyusha.edu.in
MR. SAIRAM VASU P	MEMBERS	M.A	ADVISOR	044 - 37673767	9840053787	vasu@prathyusha.edu.in
MR. NAVANEETHAKRISHNAN M	MEMBERS	PH.D.-FACULTY OF SCIENCE AND HUMANITIES	ADVISOR AVIT	044 - 41870778	9444801804	navaneethakrishnan@prathyusha.edu.in
DR. SRIVATSA S.K.	MEMBERS	PH.D.-FACULTY OF INFORMATION AND	SENIOR PROFESSOR	044 - 37673767	9444181445	profsks@rediffmail.com
MRS. MURTHY PSR	MEMBERS	PH.D.-FACULTY OF ELECTRICAL ENGINEERING	ADJUNCT PROFESSOR UNIVERSITY OF	044 - 41870778	6380879005	profpsrm@gmail.com
DR. MANOHARAN S	MEMBERS	PH.D.-MECHANICAL ENGINEERING	PRO VICE CHANCELLOR AMET UNIVERSITY	044 - 37673767	9444032262	manoharan@prathyusha.edu.in
MR. ARIVANANTHAN S	MEMBERS	M.E.-COMPUTER SCIENCE AND ENGINEERING	PROFESSOR	044 - 37673767	9783727364	arivananthan@prathyusha.edu.in

MR. THAYAKARAN S	MEMBERS	MA - ENGLISH	DEAN	044 - 37673767	9566106682	dean@prathyusha.edu.in
DR. DHASARATHAN P	MEMBERS	PH.D.-FACULTY OF TECHNOLOGY	PROFESSOR	044 - 37673767	9843192763	hod.biotech@prathyusha .edu.in
MRS. VALLABHY R	MEMBERS	M.E.- STRUCTURAL ENGINEERING	ASSOCAITE PROFESSOR	044 - 37673767	9894964939	hod.civil@prathyusha.edu. in
DR. KAVITHA VR	MEMBERS	PH.D.-FACULTY OF TECHNOLOGY	ASSOCIATE PROFESSOR	044 - 37673767	9840388632	hod.cse@prathyusha.edu. in
DR. MALATHI SARAVANAN	MEMBERS	M.E.- COMMUNICATION SYSTEMS	ASSOCIATE PROFESSOR	044 - 37673767	9884400314	hod.ece@prathyusha.edu .in
DR. SATHYASEKAR	MEMBERS	PH.D.-FACULTY OF TECHNOLOGY	PROFESSOR	044 - 37673767	9677888459	hod.eee@prathyusha.edu. in
DR. THIAGARAJAN R	MEMBERS	PH.D.-FACULTY OF TECHNOLOGY	PROFESSOR	044 - 37673767	9840167844	hod.it@prathyusha.edu.in
DR. JAYASEELAN P	MEMBERS	PH.D.-FACULTY OF MECHANICAL ENGINEERING	PROFESSOR	044 - 37673767	9710693408	hod.mechanical@prathyu sha.edu .in
DR. SUREKHA P	MEMBERS	PH.D.-FACULTY OF SCIENCE AND	PROFESSOR	044 - 37673767	9840979940	hod.physics@prathyusha .edu.in
DR. ARUN S	MEMBERS	PH.D.-FACULTY OF INFORMATION AND	PROFESSOR	044 - 37673767	9841698409	aruns.ece@prathyusha.ed u.in
DR. RAMESH BAPU B R	MEMBER SECRETARY	PH.D.-MECHANICAL ENGINEERING	PRINCIPAL	044 - 37673701	8939908019	principal@prathyusha.edu .in

Frequency of the Board Meeting and Academic Advisory Body

Yearly twice

Nature and Extent of involvement of Faculty and students in academic affairs/improvements:

The faculty and the students collaborate and engage in developing and improving the academic activities related to curriculum design and development; course content preparation; feedback system development; and design and integration of students' portfolio components. Faculty and students work together to identify the gap areas and lapses in the academic sphere comprising of curricular and co-curricular activities at PEC and provide suggestions or guidelines for improving the current system at regular intervals.

Student Feedback on Institutional Governance/Faculty performance

Student feedback is collected systematically through the online mode on an average of two times each semester on different aspects of faculty performance.

Grievance Redressal mechanism for Faculty, staff and students

- Grievance Redressal committee is constituted by the Head of the institution and based on the effective functioning of the committee; the same committee will be extended or reconstituted for the next academic year.
- Convener will be sending circular to members, student representatives and conduct meeting once in every month.
- The committee will provide friendly environment to the students to register complaints and suggestions for future improvements.
- The committee will interact with student participants.
- All the complaints will be registered without any bias and giving any on the spot solutions.
- After interactions with students, the complaints will be segregated based on the nature and it will be consolidated with suggestions and forwarded to Principal and HODs.
- Action will be taken by the concerned HODs and Principals and the same will be acknowledged by the committee to students within 7 working days.
- In addition to the above regular meetings, all the students are informed to send their grievances at any time to the mail id: pecgrievances@prathyusha.edu.in
- Students can also register their complaints through the landline phone number: 044-37673767

Grievance Redressal committee-Functional Methodology

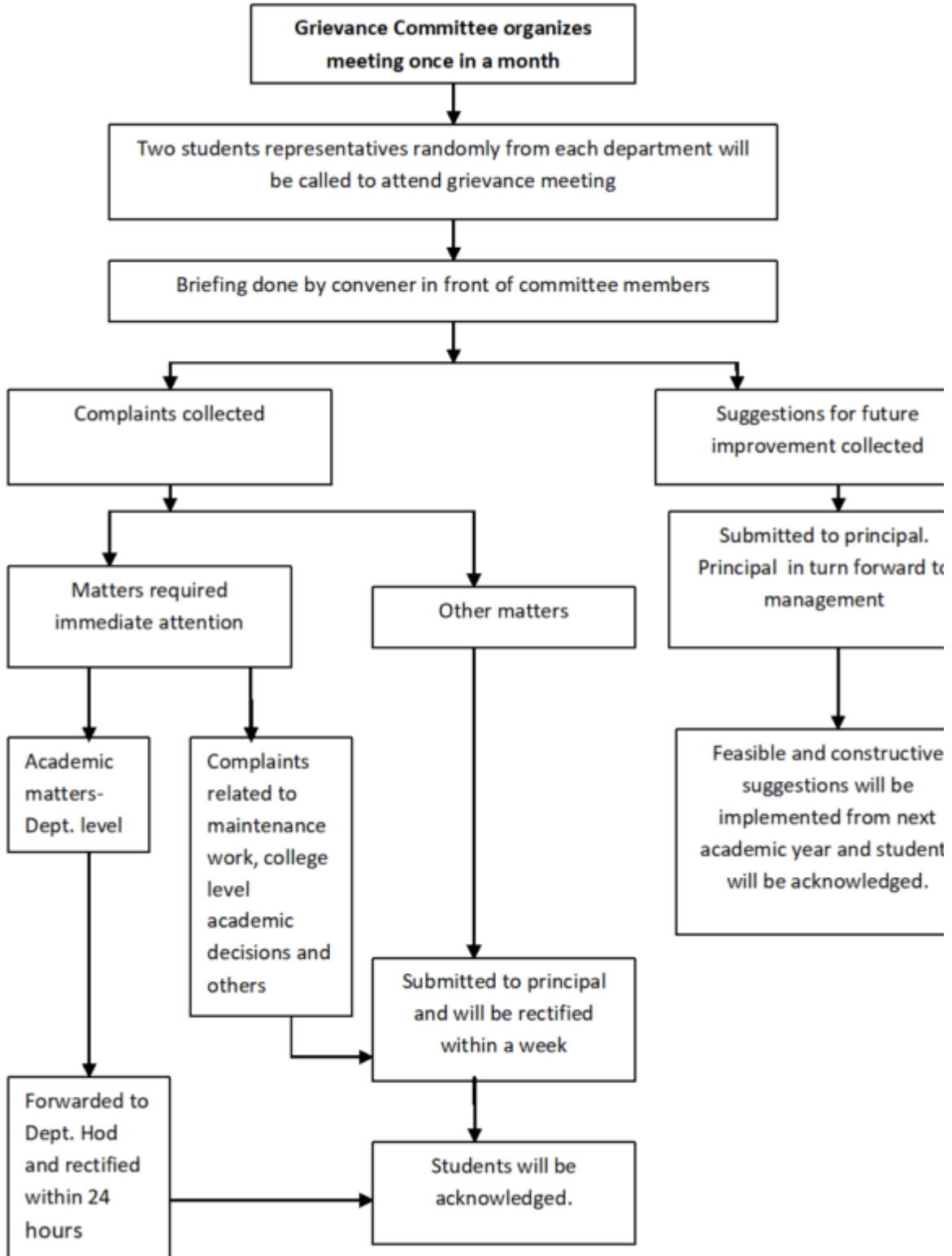

Establishment of Grievance Redressal Committee:

S.No	Name	Position (Convener/ Member)	Email
1	Dr. Ramesh Babu B R	Convener	principal@prathyusha.edu.in
2	Dr. Dhasarathan	Member	hod.bt@prathyusha.edu.in
3	Dr. Jayaraman	Member	jayaraman.mech@prathyusha.edu.in
4	Mr.M. Dinakaraprasad,	Member	dinakarpd@prathyusha.edu.in
5	Mr.K. Pachiappan,	Member	pachaiappan.ped@prathyusha.edu.in
6.	All HODs	Member	

Establishment of Anti-Ragging Committee:

Every year Anti-ragging committee is formulated with Faculty and Student members from all years. This year the committee has the following members.

S. No.	Name of the Staff	Designation
1	Dr. Ramesh Babu	Convener
2	Dr. Dhasarathan	Member
3	Dr. Jayaraman	Member
4	Tahsildar, Thiruvallur	Member
5	Ms.Narmadha, NGO Official	Member
6	Police Inspector, Thiruvallur	Member
7	DSP, Crime, Thiruvallur	Member
8	Mr.M. Dinakaraprasad	Member
9	Mr.K. Pachiappan	Member

Establishment of Online Grievance Redressal Mechanism:

Procedure for submitting grievance

mail ID to register student grievance: pecgrievances@prathyusha.edu.in

Establishment of Grievance Redressal Committee in the Institution and Appointment of OMBUDSMAN by the University

Grievances redressal committee for the academic year 2021-22

S.No	Name	Position (Convener/ Member)	Email
1	Dr. Ramesh Babu B R	Convener	principal@prathyusha.edu.in
2	Dr. Dhasarathan	Member	hod.bt@prathyusha.edu.in
3	Dr. Jayaraman	Member	jayaraman.mech@prathyusha.edu.in
4	Mr.M. Dinakaraprasad,	Member	dinakarpd@prathyusha.edu.in
5	Mr.K. Pachiappan,	Member	pachaiappan.ped@prathyusha.edu.in
6.	All HODs	Member	

Establishment of Internal Complaint Committee (ICC)

The Internal Complaints Committee (ICC) is required to review periodically the empowerment & awareness programmes of women faculty, staff and girl students of the college for enhancing their role adopting specific strategies in achieving upward mobility

The committee is also required to redress the grievances of the women faculty, staff and girl students of the college by analyzing, scrutinizing and making proper enquiries. Periodically, the reports shall be submitted to the Principal/Management for his/their perusal and to initiate necessary action.

S. No.	Name of the	Designation
1	Dr. Malathi Sharavanan	CHAIR
2	Dr. Surekha	MEMBER
3	Ms. Shobana	MEMBER
4	Ms. Kannamma Sridharan	MEMBER
5	Ms. Omana	MEMBER
6	Ms. Praveena	MEMBER
7	Kathiyayini S	STUDENT
8	Deekshita S	STUDENT

The committee aims to provide a healthy environment that promotes diversity and respects everyone regardless of color, religious beliefs, or cultures. While maintaining diversity of all kinds, it also commits to ensuring protection of everyone including minorities and acting as per the provisions of constitution of India in such matters.

Establishment of committee for SC/ST

The college also counsel and guide SC, ST and Minority students studying at PEC on various issues and help them to manage both in academic and personal demands effectively.

- To ensure provisions for an environment where all such students feel safe and secure.
- To provide prompt counseling for any emotional emergencies arising on account of any events at the campus.
- To provide a mechanism to redress the grievances of SC, ST and minority students, if any.
- To ensure protection and reservation as provided in the constitution of India.
- To arrange for special opportunities to enhance the career growth of these students such as through the Competitive Examinations Cell

The SC/ ST and Minorities Cell will provide comprehensive preventive and proactive services to all such students enrolled for various academic programmes in the college.

The goal of the cell would be to enhance the psychological wellbeing of SC/ ST and Minority students at the institution so they can take full advantage of the educational opportunities at the college. The guidelines of UGC will be adopted time to time.

A committee for SC/ST is established as per the Scheduled Castes and the Scheduled Tribes

(Prevention of Atrocities Act, 1989 No.33 dated 11/09/1989) as per AICTE norms.

Following are the members:

S. No.	Name of the Committee	Position
1	Dr. Ramesh Bapu B R	Chairperson
2	Mr. Ramasamy.N	Coordinator /
3	Mr. Rubesh Kumar. T	Member
4	Ms. P. Uma	Member
5	Ms. P.M.Suvedha	Member
6	Mr. Prabhu	Member

Internal Quality Assurance Cell (IQAC)

The prime task of the IQAC is to develop a system for conscious, consistent, and catalytic improvement in the overall performance of institution. The IQAC is a part of the institution's system and work towards realization of the goals of quality enhancement and sustenance. It channelizes all efforts and measures of the institution towards promoting its holistic academic excellence.

OBJECTIVES:

The primary aim of IQAC is:

1. To develop a system for conscious, consistent and catalytic action to improve the academic and administrative performance of the institution.
2. To promote measures for institutional functioning towards quality enhancement through internalization of quality culture and institutionalization of best practices.

STRATEGIES:

1. Ensuring timely, efficient and progressive performance of academic, administrative and financial tasks.
2. Examining the relevance and quality of academic and research programmes.
3. Instituting equitable access to and affordability of academic programmes for various sections of society.
4. Optimization and integration of modern methods of teaching and learning.
5. Evaluating the credibility of evaluation procedures.
6. Ensuring the adequacy, maintenance and functioning of the support structure and services.
7. Establishing research sharing and networking with other institutions in India and abroad.

FUNCTIONS:

Some of the functions expected of the IQAC are:

1. Development and application of quality benchmarks/parameters for various academic and administrative activities of the institution.
2. Facilitating the creation of a learning environment for students in PECCE to give quality of education and faculty maturation to adopt the required knowledge and technology for
3. participatory teaching and learning process.
4. Arrangement for feedback response from students, parents and other stakeholders on quality- related institutional processes.
5. Dissemination of information on various quality parameters of higher education.
6. Organization of inter and intra institutional workshops, seminars on quality related themes and promotion of quality circles.
7. Documentation of the various programmes / activities leading to quality improvement.

8. Acting as a nodal agency of the Institution for coordinating quality-related activities, including adoption and dissemination of best practices.
9. Development and maintenance of institutional database through MIS for the purpose of maintaining /enhancing the institutional quality.
10. Development of Quality Culture in the institution.

BENEFITS:

IQAC will facilitate / contribute:

1. Ensure heightened level of clarity and focus in institutional functioning towards quality enhancement.
2. Ensure internalization of the quality culture.
3. Ensure enhancement and coordination among various activities of the institution and institutionalize all good practices.
4. Provide a sound basis for decision-making to improve institutional functioning.
5. Act as a dynamic system for quality changes in Higher Educational Institutions.
6. Build an organized methodology of documentation and internal communication.

INTERNAL QUALITY ASSURANCE COMMITTEE

S.No	Name of the Members	Designation	Position
1.	Dr. Ramesh Bapu B.R	Head of the Institution	Chairperson
2.	Mr. Vasu M	Advisor	Member
3.	Mr. Thayakaran R G	Dean, P & T	Member
4.	Dr. Arun S	Head R & D	Member
5.	Dr. Kavitha V R	HOD, CSE	Member
6.	Dr. Jayaseelan	HOD, MECH	Member
7.	Dr. Dhasarathan P	HOD, BT	Member
8.	Dr. Sathiyasekar K	HOD, EEE	Member
9.	Dr. Malathi P	HOD, ECE	Member
10.	Dr. Thiagarajan R	HOD, IT	Member
11.	Ms Vallabhy S	HOD, CIVIL	Member
12.	Dr Surekha R	HOD, S & H	Member
13.	Ms. Famitha S	Associate Professor, CSE	Member
14.	Ms. Kannamma Sridharan	Associate Professor, CSE	Member
15.	Mr. Ramasamy N	Associate Professor, MECH	Member

16.	Mr. Ragavendran R	Asst. Professor, MECH	Member
17.	Mr. Cholapandian K	Associate Professor, BT	Member
18.	Ms. Joyce Hellen Sathya D	Asst. Professor, BT	Member
19.	Ms. Shobana S	Associate Professor, EEE	Member
20.	Ms. Mathumathi T	Asst. Professor, EEE	Member
21.	Mr. Iniyar E U	Asst. Professor, ECE	Member
22.	Dr. Vimala S	Professor, EEE	Member
23.	Ms. Omana J	Asst. Professor, IT	Member
24.	Ms. Liya BS	Asst. Professor, IT	Member
25.	Ms. Uma P	Asst. Professor, S&H	Member
26.	Dr. G. Saravanan, Product Manager, Cater Pillar India Pvt.Ltd.	Eminent person from Industry	Member
27.	Ms. Sangeetha, ZOHOO Corporation	Alumni	Member
28.	Mrs. Bharathi	Librarian	Member
29.	Mr. Sahoo	Finance Manager	Member
30	Dr. Gopikrishnan M	Professor, CSE	Member, Coordinator

Programmes:

Name of Programmes approved by AICTE

Total Intake for both Undergraduate and Postgraduate

S. No.	Name of the Branch	Intake	
1	B.Tech. in Bio Technology	60	450
2	B.E. in Computer Science and Engineering	120	
3	B.E. in Electronics and Communication	60	
4	B.E. in Electrical and Electronics	30	
5	B.Tech. in Information Technology	60	
6	B.E. in Mechanical Engineering	30	
7	B.Tech. in AI & DS Engineering	60	
8.	B.E. in Mechatronics Engineering	30	
PG			
2.	M.E. in Communication Systems	09	45
3.	M.E. in Computer Science and Engineering	18	
5.	M.Tech. in Bio - Technology	18	
Total UG & PG			49

Name of Programmes Accredited by AICTE: UG (B.E & B.Tech.), PG (M.E.)

- **Status of Accreditation of the Courses**
- **Total number of Courses Accredited**

Under Graduate - 07

Post Graduate - 03

Status of Accreditation:

NBA Accredited [CSE, ECE, EEE & BT Programmes]

NAAC ACCREDITED

Placement Facilities

The Industry relations and Placements Cell were formed to make the students of PEC highly skilled young professionals by incorporating great values, work-ethics and leadership skills in them.

Campus placement in last three years with minimum salary, maximum salary and average salary

CONSOLIDATED DEPARTMENTWISE PLACEMENT STATISTICS 2017 - 2021 PASSED OUT BATCH

DEPARTMENT		TOTAL STRENGTH	TOTAL NO. OF ALL CLEAR STUDENTS	TOTAL NO. OF STUDENTS OPTED FOR PLACEMENT	TOTAL NO. OF STUDENTS PLACED	TOTAL NO. OF STUDENTS OPTED FOR HIGHER STUDIES	TOTAL NO. OF STUDENTS OPTED FOR GOVT. JOBS	TOTAL NO. OF STUDENTS OPTED FOR ENTREPRENEURSHIP	TOTAL NO. OF STUDENTS & PERCENTAGE
		(1)	(2)	(3)	(4)	(5)	(6)	(7)	(4+5+6+7)
BIOTECH	No. of Students	47	47	38	38	8	1	0	47
	Percentage		100.00	80.85	80.85	17.02	2.13	0.00	100.00
CIVIL	No. of Students	18	18	5	5	5	6	2	18
	Percentage		100.00	27.78	27.78	27.78	33.33	11.11	100.00
CSE	No. of Students	105	105	93	61	10	18	16	105
	Percentage		100	88.57	58.10	9.52	17.14	15.24	100.00
EEE	No. of Students	37	36	30	30	0	5	1	36
	Percentage		97.30	81.08	81.08	0.00	13.51	2.70	97.30
ECE	No. of Students	100	99	62	62	15	16	6	99
	Percentage		99.00	62.00	62.00	15.00	16.00	6.00	99.00
MECH	No. of Students	71	71	49	46	15	6	4	71
	Percentage		100.00	69.01	64.79	21.13	8.45	5.63	100.00
GRAND TOTAL	No. of Students	378	376	277	242	53	52	29	376
	Percentage		99.38	68.22	62.43	15.07	15.09	6.78	99.38

* Overall Placement Percentage as on 10th October 2021

* The Placement Session for 2020-21 batch is in progress and will be completed in Mar./Apr.2022

* Final Results for placements are awaited from a few companies.

Director
(Dept. of Training, Placement & Student Affairs)

CONSOLIDATED DEPARTMENTWISE PLACEMENT STATISTICS 2016 - 2020 PASSED OUT BATCH

DEPARTMENT		TOTAL STRENGTH	TOTAL NO. OF ALL CLEAR STUDENTS	TOTAL NO. OF STUDENTS OPTED FOR PLACEMENT	TOTAL NO. OF STUDENTS PLACED	TOTAL NO. OF STUDENTS OPTED FOR HIGHER STUDIES	TOTAL NO. OF STUDENTS OPTED FOR GOVT. JOBS	TOTAL NO. OF STUDENTS OPTED FOR ENTREPRENEURSHIP	TOTAL NO. OF STUDENTS & PERCENTAGE
		(1)	(2)	(3)	(4)	(5)	(6)	(7)	(4+5+6+7)
BIOTECH	No. of Students	32	32	15	15	12	5	0	32
	Percentage		100.00	46.88	46.88	37.50	15.63	0.00	100.00
CIVIL	No. of Students	23	12	6	6	0	6	0	12
	Percentage		52.17	26.09	26.09	0.00	26.09	0.00	52.17
CSE	No. of Students	96	96	93	82	4	5	5	96
	Percentage		100	96.88	85.42	4.17	5.21	5.21	100
EEE	No. of Students	33	33	30	30	1	2	0	33
	Percentage		100	90.91	90.91	3.03	6.06	0.00	100
ECE	No. of Students	107	56	54	54	2	0	0	56
	Percentage		52.34	50.47	50.47	1.87	0.00	0.00	52.34
MECH	No. of Students	66	61	59	48	2	4	7	61
	Percentage		92.42	89.39	72.73	3.03	6.06	10.61	92.42
GRAND TOTAL	No. of Students	357	290	257	235	21	22	12	290
	Percentage		82.82	66.77	62.08	8.27	9.84	2.64	82.82

CONSOLIDATED DEPARTMENTWISE PLACEMENT STATISTICS 2015 - 2019 PASSED OUT BATCH

DEPARTMENT		TOTAL STRENGTH	TOTAL NO. OF ALL CLEAR STUDENTS	TOTAL NO. OF STUDENTS OPTED FOR PLACEMENT	TOTAL NO. OF STUDENTS PLACED	TOTAL NO. OF STUDENTS OPTED FOR HIGHER STUDIES	TOTAL NO. OF STUDENTS OPTED FOR GOVT. JOBS	TOTAL NO. OF STUDENTS OPTED FOR ENTREPRENEURSHIP	TOTAL NO. OF STUDENTS & PERCENTAGE
		(1)	(2)	(3)	(4)	(5)	(6)	(7)	(4+5+6+7)
BIOTECH	No. of Students	34	34	11	11	9	13	1	34
	Percentage		100.00	32.35	32.35	26.47	38.24	2.94	100.00
CIVIL	No. of Students	78	63	40	19	17	26	1	63
	Percentage		80.77	51.28	24.36	21.79	33.33	1.28	80.77
CSE	No. of Students	82	74	72	58	4	6	6	74
	Percentage		90.24	87.80	70.73	4.88	7.32	7.32	90.24
EEE	No. of Students	33	26	24	24	0	2	0	26
	Percentage		78.79	72.73	72.73	0.00	6.06	0.00	78.79
ECE	No. of Students	126	111	102	102	3	5	1	111
	Percentage		88.10	80.95	80.95	2.38	3.97	0.79	88.10
MECH	No. of Students	80	71	66	32	4	18	17	71
	Percentage		88.75	82.50	40.00	5.00	22.50	21.25	88.75
IT	No. of Students	30	27	26	21	1	3	2	27
	Percentage		90.00	86.67	70.00	3.33	10.00	6.67	90.00
GRAND TOTAL	No. of Students	463	406	341	267	38	73	28	406
	Percentage		88.09	70.61	55.87	9.12	17.34	5.75	88.09

Name and duration of programme(s) having Twinning and Collaboration with Foreign University(s) and being run in the same Campus along with status of their AICTE approval. If there is Foreign Collaboration, give the following details:

-Not Applicable-

Faculty: - Branch wise list given below

Permanent Faculty

Branch	Professors	Assoc. Prof	Asst. Prof	Total
BT	1	3	8	12
CSE	3	5	16	24
ECE	3	5	16	24
EEE	1	2	5	8
IT	1	2	5	8
MECH	2	4	14	20
ART.INT	0	1	3	4
MECNIX	0	0	2	2
M.E. CS	1	0	1	2
ME. CSE	1	0	1	2
M.TECH BT	1	0	1	2

Contract Faculty

Branch	Professors	Assoc. Prof	Asst. Prof	Total
BT	0	0	0	0
CSE	0	0	0	0
ECE	0	0	0	0
EEE	0	0	0	0
IT	0	0	0	0
MECH	0	0	0	0
ART.INT	0	0	0	0
MECNIX	0	0	0	0
M.E. CS	0	0	0	0
ME. CSE	0	0	0	0
M.TECH BT	0	0	0	0

Permanent Faculty: Student Ratio 1:15

Number of Faculty employed and left during the last three years

Dept.	Faculty Joined			Faculty Left		
	2020-21	2019-20	2018-19	2020-21	2019-20	2018-19
AI &	1	0	0	0	0	0
BT	4	0	1	1	0	2
CSE	4	0	0	2	0	1
ECE	5	0	0	2	2	2
EEE	3	0	2	1	1	2
IT	1	0	0	1	0	1
MECH	4	0	4	1	2	6
TOTA	22	0	7	8	5	14

Profile of Vice Chancellor / Director / Principal / Faculty:

Name : Dr. RAMESH BAPU BR
Date of Birth : 19.12.1965
AICTE Unique ID : 1-1530491596
Education Qualifications : Ph.D.
Work Experience
Teaching : 36 Years
Research : 18 Years
Industry : Nil
Others : Nil
Area of Specialization : Thermal / Energy

Courses taught at Under Graduate / Post Graduate Level:

Under Graduate Level : Mechanical Engineering
Post Graduate Level : CAD
No.of Ph.D Scholar Completed : 10
No of Research Scholar : 08
National / International Journal published : 87
Papers Published/Presented : 21

Fee

- Details of fee, as approved by State Fee Committee, for the Institution
- Fee is as per norms of Govt. of T.N. Based on the recommendation of Fee Fixation Committee. At present, the fee is as follows for the Academic year 2018-19, 2019-20 & 2020-21:

Degree	Course	Tuition fee (per year)
UG	B.E./ B.Tech.	GQ-Non-Accredited Courses – Rs. 50000/Annum GQ-Accredited Courses – Rs. 55000/Annum MQ- Non-Accredited Courses – Rs. 1,40,000/Annum MQ- Accredited Courses – Rs. 1,45,000/Annum
PG	M.E./M.Tech	Accreditation Course:Rs.60000/ Annum Non Accreditation Course:Rs.50000/ Annum

Time schedule for payment of Fee for the entire Programme

Yearly once

No. of Fee waivers granted with amount

Name of the scheme	No of students	Amount (Rupees)
Scholarship	603	9057000

Number of scholarship offered by the Institution, duration and amount

Name of the scheme	No of students	Amount (Rupees)
Sri Sivaramayya	68	78,0000
Academic Scholarship	322	1,06,40,000
Fee Concession	41	16,40,000

10. Admission

Year	Number of seats earmarked for reserved category as per GOI or State Government rule						Number of students admitted from the reserved category					
	SC	ST	OBC	Divyangjan	Gen	Others	SC	ST	OBC	Divyangjan	Gen	Others
2015-2016	140	8	405	0	257	0	51	3	354	0	104	0
2016-2017	118	6	336	0	212	0	30	0	216	0	145	0
2017-2018	108	6	306	0	192	0	26	1	231	0	166	0
2018-2019	108	6	306	0	192	0	13	1	115	0	218	0
2019-2020	106	7	306	0	193	0	17	0	137	0	233	0

Admission Procedure

Mention the admission test being followed, name and address of the Test Agency For UG Programmes:

Admission of the students into various programs of the institution is based on Tamil Nadu Engineering Admissions (TNEA) conducted by DoTE

For PG Programmes: Enrolment of the students into M.E./M.Tech. Courses is based on the state level common Entrance test, TANCET, CET, conducted by the Anna University and Consortium and all India GATE exam

There are two categories in admission process.

Category A: For both UG and PG programs, 15% seats is for OCI/FN as per AICTE Norms

Category B: 5% of the seats are filled under NRI category as per the AICTE Norms

Criteria & Weightages for Admission:

- The candidates who secure 45% (44.5% and above can be taken as 45%) marks in group subjects in respect of “other than SC/ST/BCs” and 40% (39.5% and above can be taken as 40%) marks in group subjects in respect of BCs/SCs/STs are eligible for admission.

List of Applicants

List of candidates whose applications have been received along with percentile/percentage score for each of the qualifying examination in separate categories for open seats. List of candidates who have applied along with percentage and percentile score for Management quota seats. Scores of the individual candidates admitted are arranged in order of merit.

Results of Admission under Management seats/Vacant seats

Composition of selection team for admission under Management Quota with the brief profile of members.

Information of infrastructure and Other Resources Available

- Number of Class Rooms and size of each – 47 EACH SIZE 90 sqm
- Number of Tutorial rooms and size of each – 10 EACH SIZE 90 sqm
- Number of Laboratories and size of each- 129 EACH SIZE 66 sqm
- Number of Drawing Halls with capacity of each-3- EACH SIZE 140 sqm
- Number of Computer Centres with capacity of each : 14 with capacity of 150 sqm

Central Examination Facility, Number of rooms and capacity of each

Access to the rooms of the Examinations cell is restricted and authorized with a security key.

S. No.	Particulars	Quantity
1	Xerox Machine	1
2	Printers	2
3	Computers	6
4	UPS(APC) 10KVA	2

S. No.	Room Particulars	Sq. ft.
1	Examination cell	200
2	Nodal Room - I	60
3	Exam. Store Room	66
4	Answer book stake room	66

Continuous internal assessment on the examination management system

An internal examination executive committee (EEC) headed by the Principal is constituted to monitor the activities of examination section continuously for effective and smooth functioning.

Barrier Free Built Environment for disabled and elderly persons

The following facilities are provided for disabled persons.

1. Physical facilities
2. Provision for lift
3. Rest Rooms

Occupancy Certificate : Available

Fire and Safety Certificate: Available

Hostel Facilities

Boys Hostel

Excellent Hostel facilities for Boys is being provided from the academic year 2001-2002 with accommodation for about 450 students. The Hostel is situated at the adjoining property to the college and is provided with all modern facilities including water heating systems for the convenience of hostellers. The hostel has a modern kitchen & dining hall and also a recreation area for viewing TV and reading newspapers / magazines. The students can make use of the excellent sporting facilities provided in the campus and can relax in the beautifully landscaped garden in the college campus. Sporting facilities like Shuttle, Badminton, Tennikoit Courts and indoor games like Caroms, Dart Boards, Chequers, and Table Tennis are provided for the physical wellbeing and mental relaxation of the students. A separate hall for TV viewing on Saturdays, Sundays and Public holidays is provided for the recreation of hostellers.

Girls Hostel

The College has a comfortably designed and well-built girls' hostel. The total built-up area of the Hostel including Dining, Recreation Hall. The Hostel can accommodate about 228 students with excellent Dining facilities. The Hostel is equipped with water heating systems for providing hot water to the students throughout the year. The students can make use of the excellent sporting facilities provided in the campus and can relax in the beautifully landscaped garden in the college campus. Sporting facilities like Shuttle, Badminton, Tennikoit Courts and indoor games like Caroms, Dart Boards, Chequers, and Table Tennis are provided for the physical wellbeing and mental relaxation of the students. A separate hall for TV viewing on Saturdays, Sundays and Public holidays is provided for the recreation of hostellers.

HOSTEL FACILITIES:

- **Computing Centre to surf through internet**
- **Air Conditioned Rooms on Demand basis**
- **Purified drinking water facilities through an exclusive RO plant**
- **STD / ISD telephone Facilities are available**
- **Exclusive uninterrupted study room for students after college hours**
- **Free Computer Lab facilities available after the class hours**
- **Two TV Hall available for students after study hours**
- **Medical facility available to sick students**
- **Well equipped Gym**
- **Yoga classes**
- **Indoor and Outdoor Games facility**
- **Heater Facility in all rest rooms**
- **Laundry and Ironing facility available**
- **News Paper Reading Room (Tamil, Telugu and English papers are available)**
- **Open Air Theatre programs on every weekend for the Students.**
- **Sweets and Juice center available for students after college hours**
- **Uninterrupted power supply, separate Generator for Students**

Library

The college library is occupied in the First floor Second floor and Third floor of the building. The Library is Spacious, well ventilated well lighted with a total area of 1745 sq.m. Open Access System is followed in the library. It Consists of reading Section, Binding Section, Circulation Section, Stack area, Reference Section, Periodical Section, Acquisition Section and Technical Section. The total collection of the college library is 13393 titles, 61716 Volumes and subscribes to 251 journals.

Computerization

The library is computerized using Auto Lib Software and independently uses one server. Internet connectivity also is operated for addition of new books selected from various websites; in addition to routine selection and procurement process.

Library Area		
Total Area	1,745 sq. m.	18,780 sq. ft.
Floor I- Circulation Area	896 sq. m	9644 sq. ft.
Floor II – Reading Area	850 sq. m	9150 sq. ft.
Digital Library	97.55 sq. m.	1050 sq. ft.
Seating capacity		
No. of seats in reading area	97.55 sq. m.	1050 sq. ft.

Library Management System was introduced in our library 2002 for the main purpose of managing the library's daily operations efficiently. This integrated library management system enables in managing the whole library workflow through an easy-to-use, simple and interactive interface.

Number of Library books/ Titles/ Journals available (Programme-wise)

Sl.No.	Department	Title	Volumes	Journals Print Version	
				National	Foreign National
1	Biotechnology	1044	4940	6	6
2	Civil	768	4432	6	6
3	CSE	1246	6652	6	6
4	ECE	1809	11951	6	6
5	EEE	1291	7383	6	6

6	MECHANICAL	620	4474	6	6
7	IT	1241	6637	6	6
8	ARTIFICIAL INTELLIGENCE AND DATA SCIENCE	37	320	6	6
9	SCIENCE AND HUMANITIES	1638	3290	-NA-	-NA-
10	GENERAL AND OTHERS	1252	6702	-NA-	-NA-
	TOTAL	10946	56781		
PG					
1	ME (CSE)	291	2028	6	6
2	ME COMMUNICATION ENGINEERING	288	1131	6	6
3	M.TECH (BIOTECH)	42	277	6	6
	TOTAL	621	3436		

List of online National/ International Journals subscribed

DEPARTMENT OF ELECTRONICS AND COMMUNICATION ENGINEERING	
S.NO	NAME OF THE JOURNAL
1	Intl Journal of Advance VLSI Design
2	Intl Journal of Analogue Circuits VLSI & Bioelectronics
3	Intl Journal of Advances in Circuits & Systems
4	Intl Journal of Electronics & Computers
5	Intl Journal of Electronics Electrical & Communication Engineering
6	International Journal of Electronics Engineering
DEPARTMENT OF ELECTRICAL AND ELECTRONICS ENGINEERING	
S.NO	NAME OF THE JOURNAL
1	Intl Journal of Electrical Energy Systems
2	Intl Journal of Electrical Engineering Systems Research
3	Intl Journal of Electrical Systems & Control
4	International Journal on Power System Optimization and Control
5	Journal of Energy Storage and Conversion

6	Journal of Innovation in Electrical and Computer Engineering
DEPARTMENT OF COMPUTER SCIENCE AND ENGINEERING	
S.NO	NAME OF THE JOURNAL
1	Intl Jrl Of Computer Engineering (2/yr)
2	Intl Jrl Of Computer Engineering & Software Technology (2/yr)
3	International Journals Applied Artificial Intelligence in Engineering System
4	Internatioanal Journals Intelligent System Science and Technology
5	Intl Jrl.Multimedia, Computer Vision and Machine Learning
6	Intl Jrl. Of Network and Mobile Technologies
DEPARTMENT OF MECHANICAL ENGINEERING	
S.NO	NAME OF THE JOURNAL
1	International Journal of Advanced Mechtronics and Robotics
2	Internation Journal of Fluid Mechanics
3	International Journal of Manufacturing Science and Technology
4	International Journal of Material Research Electronics and Electrical System
5	Internatiional Journal of Mechanical Engineering
6	International Journal of Production Technology and Management Research
DEPARTMENT OF BIO-TECHNOLOGY	
S.NO	NAME OF THE JOURNAL
1	Intl. Jrl Of.Bioinformatics
2	Intl.Jrl Of Biotechnology Research
3	Intl Jrl Of Industrial Biotechnology
4	International Journal of Microbes and Environment Management
5	Intl Jrl of Biomedical signal processing
6	Journal of Environmental Science Research International

DEPARTMENT OF SCIENCE & HUMANITIES	
1	Intl. Jrl Of Physics
2	Intl.Review of Atomic and Molecular Physics
3	Intl Jrl Of Engineering and Interdisciplinary Mathematics
4	Intl Jrl Of Fundamental and Numerical Mathematical Science
5	Intl Jrl of polymers and Technologies
6	Intl Jrl Of Pure & Applied Chemistry
DEPARTMENT OF IT	
S.NO	NAME OF THE JOURNAL
1	Journal of High Performace Communication System and Networking
2	Intl. Journal of Information Retrieval
3	International Journal Artificial Intelligence and Computational Research
4	Intl. Journal of Information Analysis & Processing
5	Intl. Journal of Data Analysis & Information Systems
6	Intl. Journal of Information Technology and Knowledge Management
DEPARTMENT OF ME COMPUTER SCIENCE AND ENGINEERING	
S.NO	NAME OF THE JOURNAL
1	International Journal of Data Analysis and Information System
2	International Journal of Intelligent Information Processing
3	International Journal of Computational Intelligence and Bioinformatics
4	International Journal of Computers Mathematical Sciences and Applications
5	Internatiional Journal of Interdisciplinary studies in Computer Science and Engineering
6	Journal of Software Project Management and Quality Assurance
DEPARTMENT OF ME COMMUNICATION ENGINEERING	
S.NO	NAME OF THE JOURNAL

1	Intl. Jrl. Of Maicro & Nanoelectronics,Circuits and Systems (2/yr)
2	Intl. Jrl. Of Metrial research, electronics and electrical system
3	Intl. Jrl. Of Advanced in Communication Engineering (2/yr)
4	Intl. Jrl. Of Wireless communication and networking
5	Intl. Jr. of information and communication technology
6	International Journal of Micro and nano Systems

M.Tech. (BIO)

S.NO	NAME OF THE JOURNAL
1	International Journal of Advance in Pharmacological Sciences
2	International Journal of Computational Intelligence and Healthcare Informatics
3	International Journal of Chemical Engineering
4	Journal of Biochemistry and Biotechnology
5	Journal of Proteins and Proteomics
6	International Journal of Environmental Science and Eco technology

ARTIFICIAL INTELLIGENCE

S.NO	NAME OF THE JOURNAL
1	International Journal of Computational Intelligence and Telecommunication Systems
2	International Journal of Computational Intelligence Research and Application
4	International Journals of Intelligence theory and practice
5	International Journals of Computer science and mathematics
6	International Journal of computer science and knowledgde engineering
7	International Journal of hybrid computational intelligece

MECHTRONICS

S.NO	NAME OF THE JOURNAL
1	Journal of Material Science and Electronics Research
2	International Journal of Machine Intelligence and Application
3	International Journal of Product Design
4	Journal of Mechanics and Memes
5	Journal of Modern Manufacturing Technology
6	Journals of Tribology Research

E- Library facilities

National Digital Library (NDL) subscription details

- **Registered NDLI Subscription**

Laboratory and Workshop

List of Major Equipment/Facilities in each Laboratory/Workshop

- **Available in the department webpages: www.prathyusha.edu.in**
- **see the department wise**

List of Experimental Setup in each Laboratory/Workshop

- **Available in the department webpages: www.prathyusha.edu.in**
- **see the department wise**

Computing Facilities

- **Internet Bandwidth: 100 mbps**
- **Number and Configuration of Systems: 860**

Total number of system connected by LAN : 860

Total number of system connected by WAN : ----

Major software packages available: System

Software:

- 1. MICRO SOFT OPERATING SYSTEMS**
- 2. TURBO C**
- 3. UNIX**
- 4. J2EE**

Application Software:

- 1. MS OFFICE**
- 2. ADOBE PAGE MAKER**
- 3. MACRO MEDIA FLASH**
- 4. ADOBE WEB COLLECTION**
- 5. ORACLE 11G**
- 6. IBM RATIONAL SEED PROGRAM**
- 7. IBM RATIONAL SUITE ENTERPRISE STUDIO**
- 8. SYMANTIC ANTI VIRUS**

- 9. ADOBE CREATIVE SUITE**
- 10. ADOBE IN DESIGN CS**
- 11. DELPHI**
- 12. XILINX DESIGN TOOLS**
- 13. ADVANCED DESIGN SOFTWARE FROM ELMACK**
- 14. PSPICE SOFTWARE EDWIN XP**
- 15. NETWORK LAB EDUCATIONAL SOFTWARE**
- 16. MATLAB**
- 17. NI LAB VIEW**
- 18. NETWORK SIMULATOR 2**
- 19. MENTOR SOFTWARE**
- 20. TANNER**
- 21. SIMULINK**
- 22. SIGNAL PROCESSING**
- 23. DSP BLOCK SET**
- 24. CADENCE UNIVERSITY BUNDLE**
- 25. ETAP SOFTWARE**
- 26. HYDRO SIMM**
- 27. PNEUMO SIMM**
- 28. PRO ENGINEERING SOFTWARE**
- 29. CMOS CNC TURNING MACHINE SIMULATOR**
- 30. DELMIA PACKAGE**
- 31. 3D VIA CPS TECH DOCUMENTATION**
- 32. AUTO DESK COLLECTIONS**
- 33. STADD PRO**
- 34. IBM SPSS AMOS 22.0**
- 35. PASW STATISTICS BASE**
- 36. TALLY MULTIUSER**

Social Media Cell

**Compliance of the National Academic Depository (NAD), applicable to PGCM/
PGDM Institutions and University Departments**

-Not Applicable-

List of facilities available

Games and Sports Facilities

- The institution has qualified Physical Director as per norms.
- The area of outdoor stadium is 3.5 acres, suitable for conducting even National level sports competitions. Games such as Javelin Throw, Shot-put, Discus- Throw, volleyball, badminton
- and short & Long Jumps, Kabaddi court, Cho- Cho court, Basket Ball courts and cricket is made available in this outdoor stadium.
- Usually the sports and games facilities are utilized by the students outside the academic hours.
- The college has indoor facilities for Table Tennis Tables, Caroms, Chess.
- A large percentage of students participate in the sports and games events conducted at college level, University level as well as National level.

Extra-Curricular Activities

Extra-curricular activities are also being conducted in our college through NSS & YRC Unit, Yoga and Meditation Centre and Cultural activities.

NSS & YRC Unit:

NSS & YRV Unit was established in 2001 in Prathyusha Engineering College. NSS unit takes up various community services in and around the campus. There are two kinds activities carried out the NSS & YRC Unit. There are two types of activities carried out by the NSS unit. They are Regular activity and Special camping activity. Orientation programmes and awareness programmes to volunteers were conducted for 20 hours for the volunteers enrolled in NSS. Regular activities are like awareness programme on Road Safety, Blood donation Camp, Disaster Management Training, First Aid Training, Calen ups, Tree plantation etc.

NSS unit organizes the special camping activity in adopted village for three consecutive years. The interested and dedicated NSS volunteers and the Programme officers will be participating in the special camping activity. The volunteers will be staying the village camp site and do many social activities for the benefit of the village The NSS unit makes efforts to involve the village community and constantly strive to sensitize students into developing a social concern and orientation. NSS Unit interacts with all the stakeholders before and after conducting such activities and prepares the activity reports. These reports help us in formulating the right responses to the proposed activities. NSS

volunteers regularly visit adopted villages and gather data and reviews before attempting to solve them. The NSS Program officer guides the student volunteers by organizing meetings and mentoring them. Our NSS initiatives have been appreciated by the villagers as well as other stakeholders.

Activities at the adopted Village : Papparambakkam Village

Health Issues	Medical camps are organized for villagers Polio Immunization
Voluntary Service	Tree plantation, Science Exhibitions, Awareness on small savings, Importance of Woman education etc. White washing of schools
Safety	Fire safety demonstrations First AID trainings
Donations	Monetary benefits are not encouraged in NSS. Uniforms to Govt School children, Renovation and constructions
Cleanliness	Village Govt. School clean-ups, Villages clean ups, Temple Clean-ups etc...

Yoga and Meditation Centre:

Services of a qualified Yoga Trainer are available in the college.

PEC students can get trained by the Yoga Practitioner and also participate in events conducted at college level, University level and National level.

Cultural Activities:

All the cultural activities during the important occasions of College day, Freshers' day and annual cultural festival is supervised by Cultural committee.

The PEC Cultural Committee supervises all the cultural events and activities on the campus such as College Day Events and Celebrations, Freshers' Day Events, and the Annual College Cultural Fest.

Soft Skill Development Facilities

In order to mould the students into employable graduates, it caters to the training and skill-needs of our students and makes them industry-ready. This department gives guidance to students in different sections such as Quantitative Aptitude & Reasoning,

Verbal Ability, Soft skills, Life skills, Behavioral skills, Career guidance and Counseling, all integrated into the curriculum. The major activities include planning, designing and organizing all the training programs, seminars and workshops. Students are assisted in all these activities during campus recruitment drives.

For more details, refer: <https://www.prathyusha.edu.in/placements/>

Teaching Learning Process

Curricula and syllabus for each of the programmes as approved by the University

The Institution being affiliated to Anna University, Chennai receives the academic schedule for each semester every year based on which the academic calendar is scheduled for the whole institution. The departments plan their academic activities and their course plan accordingly to effectively deliver the course content to the students. The faculty meticulously schedules their delivery methods employing ICT tools and technology led learning. The process is monitored and evaluated through Class Committee Meetings, Internal Audits and Mentor reports from which critical feedback analysis is performed to improve the academic performance of the students and also to impart knowledge and attain expected course outcomes from all the students belonging to all levels of learning styles.

The lesson plan is validated by the Course Experts and also during the Department Advisory Board meetings whose members are experts from the Industry and the Academia. The Course Experts are identified by the competency of the faculty and the course coordinator guides the course handling faculty in the accurate delivery of the course and assessment of the students. Technical advice is provided to improve the standard of learning of the slow learners through innovative methods. It is ensured to include additional topics beyond the syllabus and courses relevant to NPTEL courses are identified whose links are shared with the students to enhance their understanding level of the course. It is also ensured that innovative teaching methodologies such as Industrial Visits, Students seminars, case studies and webinars are used for certain courses. The effectiveness of the innovative technologies are evaluated using survey questionnaire and feedback forms sent to the students. The delivery of courses related to Human Values, Ethics, Environmental Studies and Social Responsibilities would be through Field visits and social responsible activities.

Teaching Load of each Faculty

As per the AICTE/University guidelines and based on the courses the load on the faculty is

Distributed, on an average:

- **Professor: 15 to 20 Periods per Week**
- **Associate Professor: 20 to 25 Periods per Week**
- **Assistant Professor: 25 to 30 Periods per Week**

Internal Continuous Evaluation System in place

There is a strong and well-structured internal continuous evaluation system to monitor and access the academic activities.

PRINCIPAL

VICE PRINCIPAL

Dean – P & T

Head – R&D

IQAC Cell

Coordinator

All HOD's

Student's assessment of Faculty, System in place

The faculty accesses the students at all academic activities like internal marks assessment, End semester examination assessment, and assessment at co-curricular and extra-curricular activities.

For each Post Graduate Courses give the following:

Title of the Course

M.E. (Computer Science & Engineering — 18 Seats)

<https://prathyusha.edu.in/departments/computer-science-and-engineering/>

M.E. (Communication Systems 09 Seats)

<https://prathyusha.edu.in/departments/electronics-communication-engineering/>

M.Tech (Bio – Tech - 18 Seats)

<https://prathyusha.edu.in/departments/biotechnology/>

- *Curricula and Syllabi*

M.E. (Computer Science & Engineering — 18 Seats)

<https://prathyusha.edu.in/departments/computer-science-and-engineering/>

M.E. (Communication Systems 09 Seats)

<https://prathyusha.edu.in/departments/electronics-communication-engineering/>

M.Tech (Bio – Tech - 18 Seats)

<https://prathyusha.edu.in/departments/biotechnology/>

- *Laboratory facilities exclusive to the Post Graduate Course*

M.E. (Computer Science & Engineering — 18 Seats)

<https://prathyusha.edu.in/departments/computer-science-and-engineering/>

M.E. (Communication Systems 09 Seats)

<https://prathyusha.edu.in/departments/electronics-communication-engineering/>

M.Tech (Bio – Tech - 18 Seats)

<https://prathyusha.edu.in/departments/biotechnology/>

Enrolment of students in the last 3 years

Year	Number of seats earmarked for reserved category as per GOI or State Government rule						Number of students admitted from the reserved category					
	SC	ST	OBC	Divya ngjan	Gen	Others	SC	ST	OBC	Divya ngjan	Gen	Others
2015-2016	140	8	405	0	257	0	51	3	354	0	104	0
2016-2017	118	6	336	0	212	0	30	0	216	0	145	0
2017-2018	108	6	306	0	192	0	26	1	231	0	166	0
2018-2019	108	6	306	0	192	0	13	1	115	0	218	0
2019-2020	106	7	306	0	193	0	17	0	137	0	233	0

List of Research Projects/ Consultancy Works

Number of Projects carried out, funding agency, Grant received

<https://prathyusha.edu.in/research-2/>

Publications (if any) out of research in last three years out of masters projects

<https://prathyusha.edu.in/research-2/>

Industry Linkage

<https://prathyusha.edu.in/research-2/>

MoUs with Industries (minimum 3(10))

- IBM India Pvt Ltd
- INFOSYS
- TESLA Minds
- National Institute of Wind Energy Internship
- M/S HARITA TECHSERV LTD
- BG Crops
- Silickalpha
- SS group of companies
- ENSAVE CONSULTANCY
- Aaranya Bioscience Pvt. Ltd., Chennai
- Abbees Biotech Pvt. Ltd., Chennai
- Virtual Bugs
- M/S POPULAR ENGINEERING
- Synkromax Pvt. Ltd., Chennai
- GMD civil solutions

- Life Teck Research Centre, Chennai
- Nano PV Solar India Pvt Ltd
- Medox Biotech India Pvt. Ltd., Chennai.

LoA and subsequent EoA till the current Academic Year

<https://prathyusha.edu.in/downloads/>

Accounted audited statement for the last three years

<https://prathyusha.edu.in/downloads/>

Best Practices adopted, if any

Some best practices followed at our Institution to improve values and qualities are listed below.

- 1) Activity based learning.
- 2) Technical Premier League.
- 3) Technology Update Meeting
- 4) Involvement of students in various committees.
- 5) Practice of conducting Guest lectures, Industrial visits and Industrial training has been enhanced.
- 6) The functioning of Research groups to promote better quality research has been strengthened.
- 7) Certification programs as well as technology training is focused by various departments.
- 8) Continuous inputs from all stakeholders are being implemented to improve the curriculum on regular basis.
- 9) Additional Training on communication skills and soft skills is further increased as per the market demand.
- 10) Research aptitude among the students is inculcated through project implementations.
- 11) Institute has signed some MOUs and established collaborations with reputed organizations and institutions
- 12) Participation of students in Sports & NSS activities as well as cultural events is considered as mandatory.